

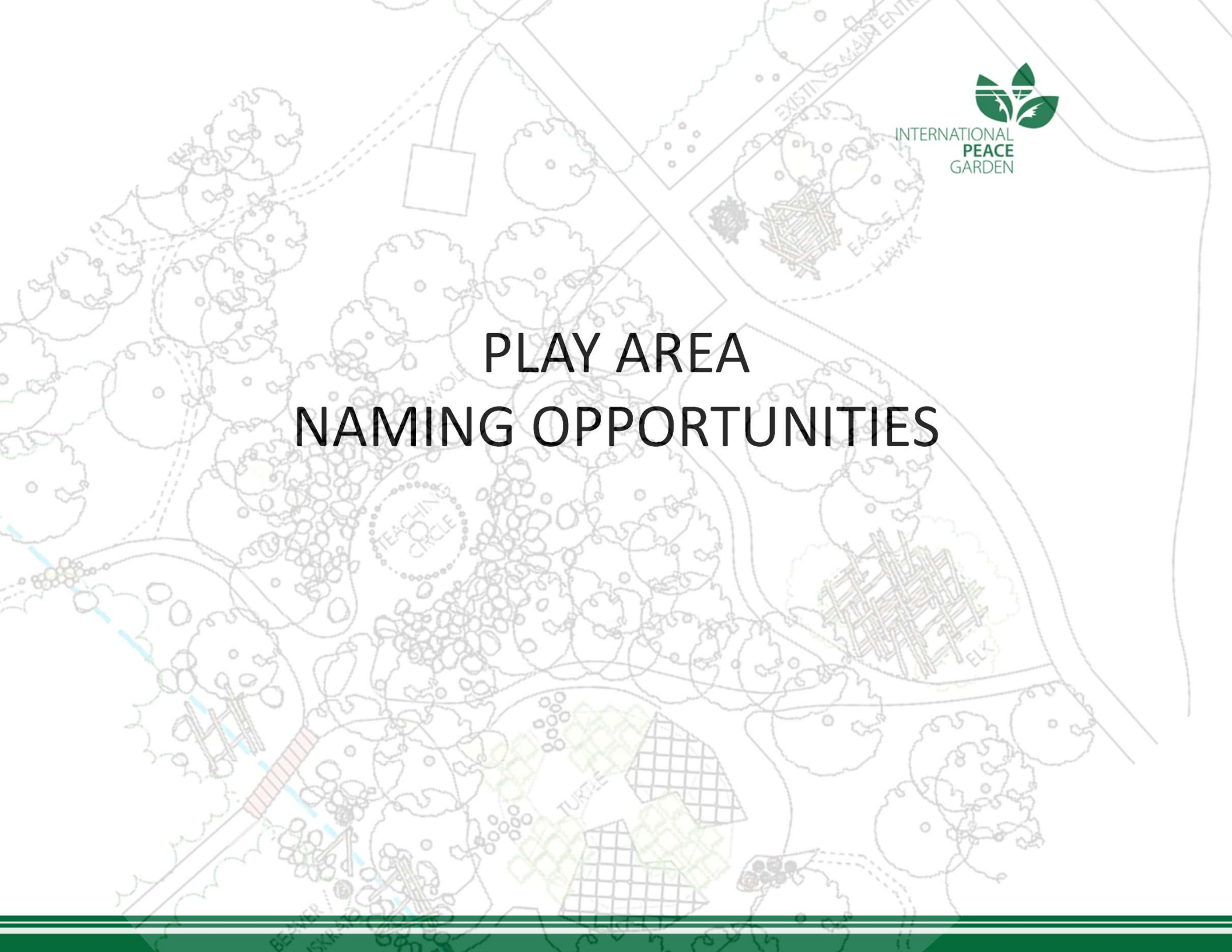

INTERNATIONAL
PEACE
GARDEN

PLAY AREA NAMING OPPORTUNITIES



Children's Play Area

NAMING OPPORTUNITY: \$1,000,000

The Children's Play Area is organized into distinct animal habitat play zones connected by crushed stone pathways, woodchip pathways and footbridges. Each play zone incorporates that spirit animal's personality, activities, safe havens, and habitat preferences while encouraging unique physical, social and imaginative play in each area.

Families and school groups of all ages will learn about the staple animals and geography of the Turtle Mountain region, as well as themes of the Indigenous cultures that neighbor the Garden.

The Children's Play Area is a place where memories are made and will instill a life-long affinity for the Peace Garden. A short walk to the Conservatory, Café and Gift Shop make for a great location to grab a meal to enjoy outside and get right back to the fun.

Prominent signage will be placed at the entrances and all official correspondence and publicity referencing the Play Area will use the full formal name.

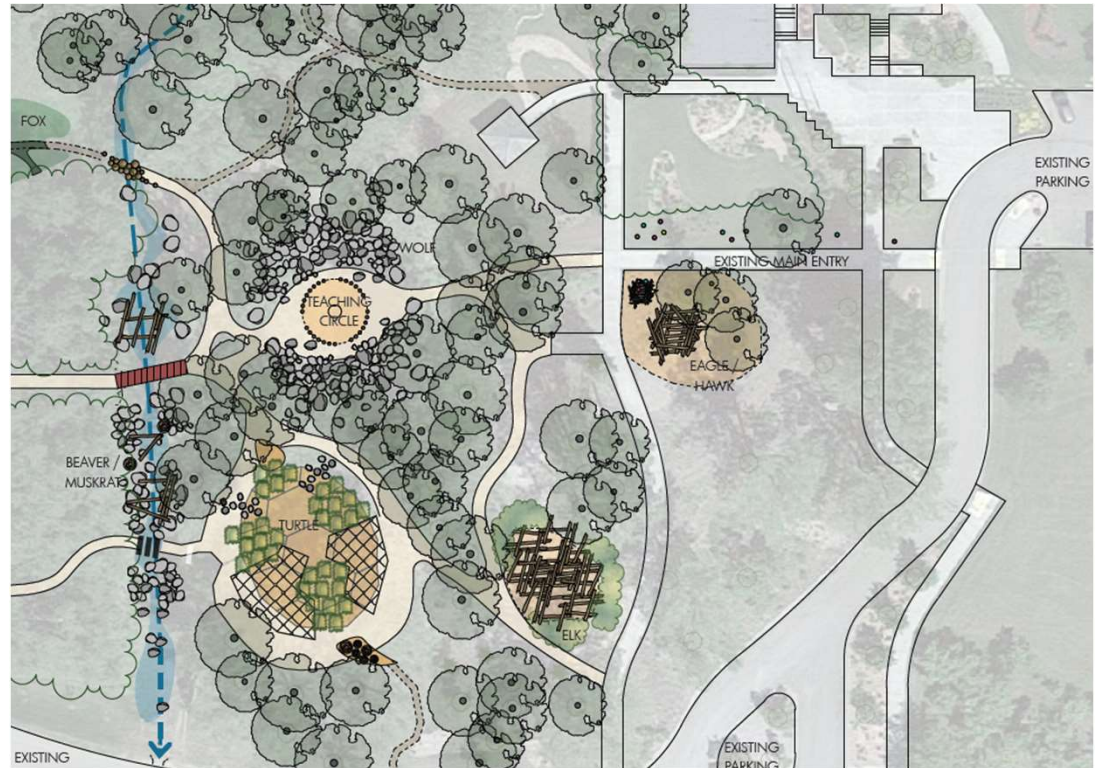



Play Area Woodlands

NAMING OPPORTUNITY: \$500,000

The Play Area Woodlands will be adjacent to the Play Area Zones. After experiencing the play areas, children and their families will be able to sit under the beautiful cottonwood trees where picnic tables and benches provide an area for lunch and rest.

The area is home to some of the Garden's most mature planted trees and is just steps from the Formal Gardens and the Conservatory. The paths within the Woodlands provide a scenic stroll between the floral displays, Play Area, food and retail.

The Play Area Woodlands will cover significant square footage in the Garden. The donor or designee will enjoy the naming and visibility of this beautiful space with signage coordinated with the Garden's leadership.

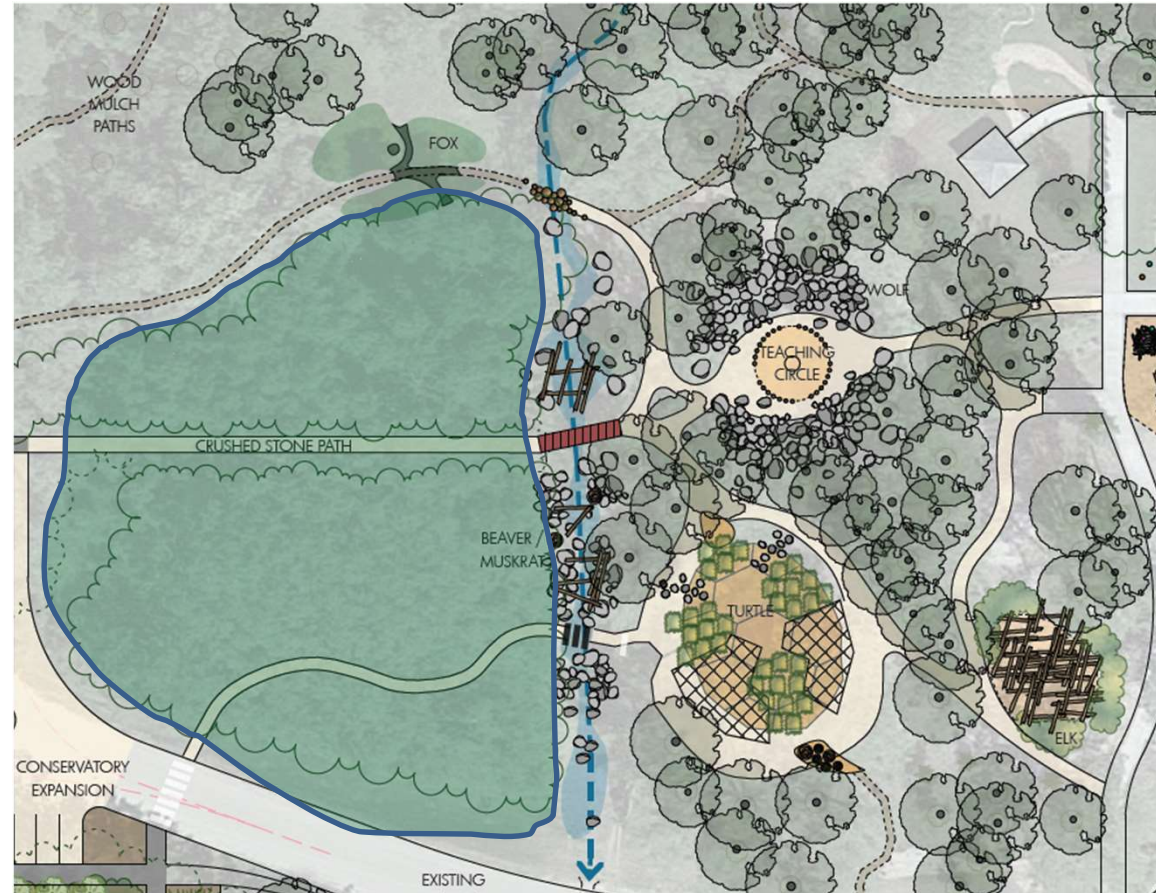

Wolf Teaching Zone

NAMING OPPORTUNITY: \$250,000

The Wolf Zone consists of 3-to-8-foot limestone outcroppings for bouldering. They are built around the gathering circle and under the shade of existing elm and oak trees. The zone contains symbolism, such as the 13 seats on each side of the ceremonial fire pit, which represent the 13 moons of many Indigenous cultures. The pit is also set up for the Indigenous communities to conduct ceremonies within the park.

This zone will not only be a blast for families to climb through. Schools and youth groups will utilize this outdoor classroom. The Garden will work with our Indigenous partners on storytelling and educational activities in this space.

The donor or designee will have exclusive naming to the Wolf Teaching Zone which is at the center of the Children's Play Area. It is sure to be a focal point for the Play Area and the Garden with significant opportunity for naming and visibility.

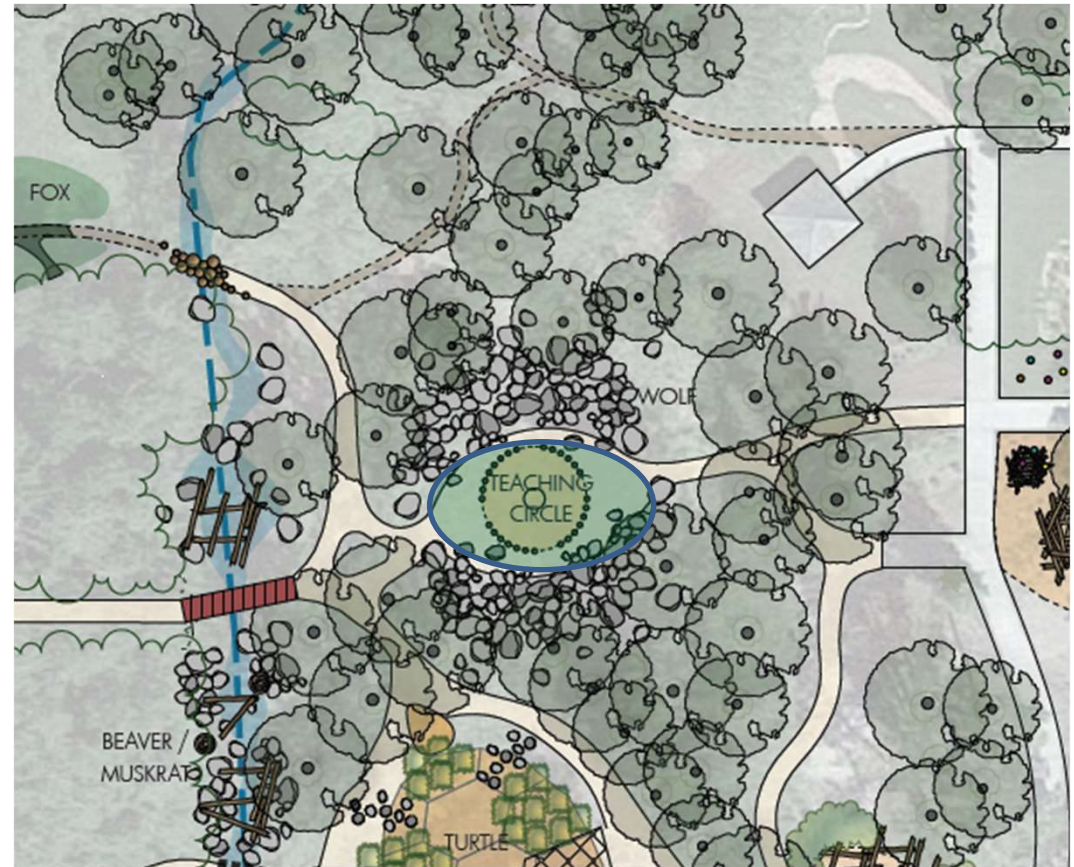



Pollinator Garden

NAMING OPPORTUNITY: \$200,000

This beautiful area's plants attract the bees and butterflies that pollinate the fresh plant material the Café works into its menu. Edible flowers, fruits and veggies grow in abundance during the summer and are used in catered meals too.

The Pollinator Garden has additional picnic tables and benches for relaxing and enjoying a meal. Shade is provided by cottonwoods, including some of the most mature planted trees at the Garden. The Pollinator Garden is just outside the revamped Café space and expanded Conservatory.

Not only will prominent signage offer visibility to the donor making the gift, all official correspondence and publicity referencing the Pollinator Garden will use the full formal name, which will offer the named sponsor even greater visibility.





Beaver/Muskrat Play Zone

NAMING OPPORTUNITY: \$100,000

The Beaver/Muskrat Play Zone reshapes the existing drainage swale on site into a stony creek and beaver zone complete with dams and lodges, fallen logs, boulders, river stones, and sandy shoals. It tells the story of these industrious animals that shape the landscape through relentless habitat building.

This area of exploration will delight children and adults alike. The zone borders the side of the play area and guests will cross over (or through!) to enter the Play Area Woodlands and travel the path to the Conservatory. There are numerous opportunities for signage and naming that will be coordinated with Garden Leadership.

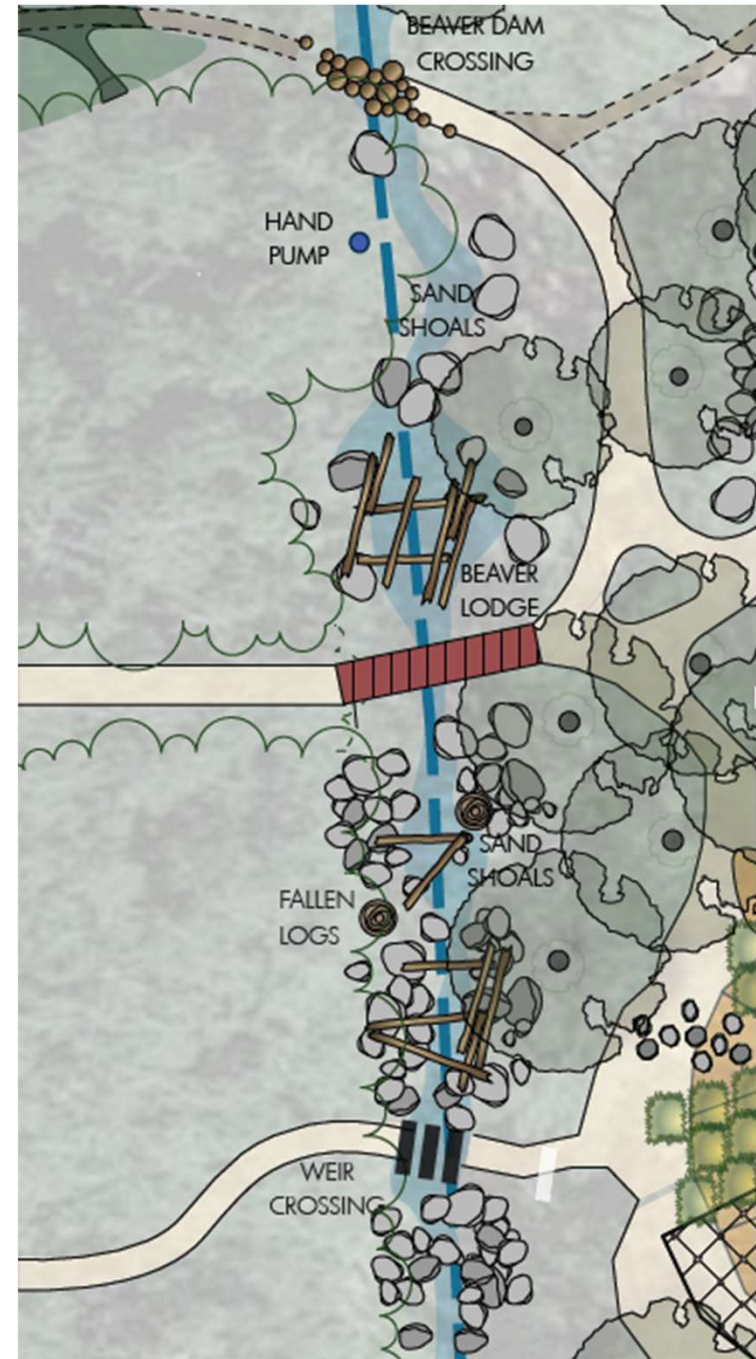



Eagle/Hawk Play Zone

NAMING OPPORTUNITY: \$100,000

The Eagle/Hawk Zone consists of one large nest at ground level and one smaller, elevated nest surrounded by brightly colored poles and bird houses. It tells the story of the eagle and the hawk and how they bring light and fire to the earth.

The whole family can climb into the nests, which included large stone eggs. The Turtle Mountain region is home to more than 200 species of birds each year.

The nature of this zone creates a unique opportunity for recognition both at the ground level and in the elevated nest — a perfect combination for a family or group gift to the Garden.





Elk Play Zone

NAMING OPPORTUNITY: \$100,000

The Elk Play Zone represents the Elk's favorite hangout place — a thicket in the woods that predators cannot find nor get at it. This space is surrounded by large trees and a new thicket of prickly shrubs that create a secluded grove. The area will feature 3-to-8-foot high debarked log climbing and balancing structure that invite races across the logs and other creative play. The low perimeter wood logs also offers parents a place to perch.

Signage on this creative play area will be coordinated with the donor by Garden leadership.

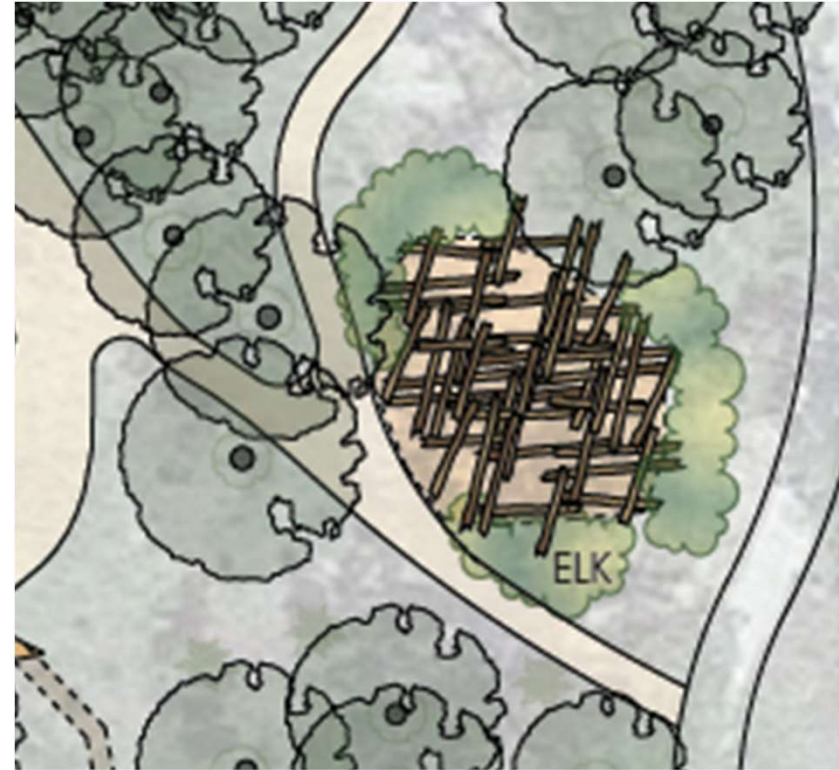

You can play a role in transforming the International Peace Garden.
Help us to create an expanded
And restored cultural icon for the Province and State.



American Address
10939 Hwy 281
Dunseith, ND 58329
1-701-263-4390

www.peacegarden.com
Toll Free: 1-888-432-6733
FAX: 1-701-263-3169

Canadian Address
P.O. Box 419
Boissevain, MB R0K 0E0
1-204-534-2510